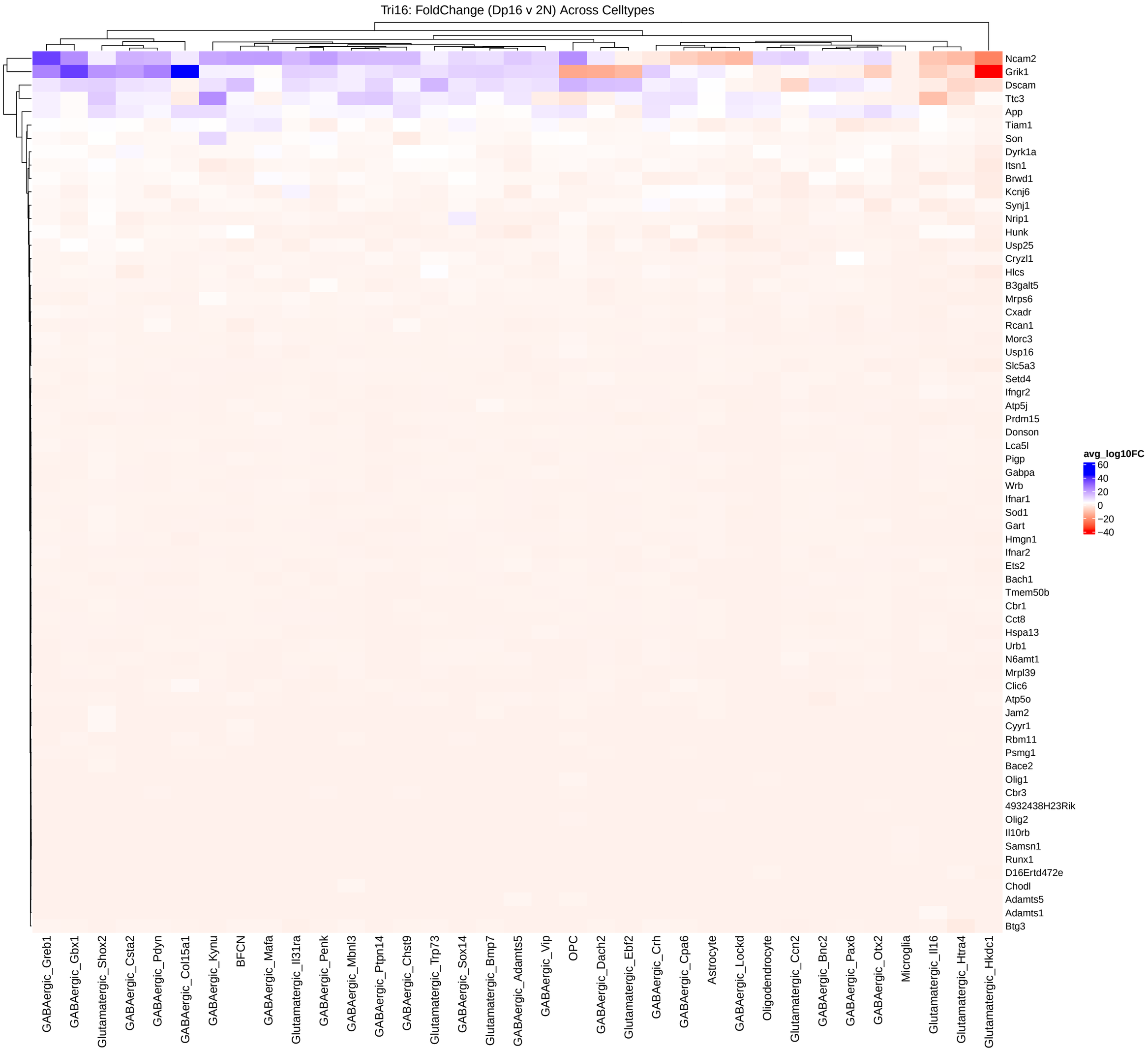
Tri16: FoldChange (Dp16 v 2N) Across Celltypes
Ncam2
Grik1
Dscam
Ttc3
App
Tiam1
Son
Dyrk1a
Itsn1
Brwd1
Kcnj6
Synj1
Nrip1
Hunk
Usp25
Cryzl1
Hlcs
B3galt5
Mrps6
Cxadr
Rcan1
Morc3
Usp16
Slc5a3
Setd4
Ifngr2
Atp5j
Prdm15
Donson
Lca5l
Pigp
Gabpa
Wrb
Ifnar1
Sod1
Gart
Hmgn1
Ifnar2
Ets2
Bach1
Tmem50b
Cbr1
Cct8
Hspa13
Urb1
N6amt1
Mrpl39
Clic6
Atp5o
Jam2
Cyyr1
Rbm11
Psmg1
Bace2
Olig1
Cbr3
4932438H23Rik
Olig2
Il10rb
Samsn1
Runx1
D16Ertd472e
Chodl
Adamts5
Adamts1
Btg3
GABAergic_Greb1
GABAergic_Gbx1
Glutamatergic_Shox2
GABAergic_Csta2
GABAergic_Pdyn
GABAergic_Col15a1
GABAergic_Kynu
BFCN
GABAergic_Mafa
Glutamatergic_Il31ra
GABAergic_Penk
GABAergic_Mbnl3
GABAergic_Ptpn14
GABAergic_Chst9
Glutamatergic_Trp73
GABAergic_Sox14
Glutamatergic_Bmp7
GABAergic_Adamts5
GABAergic_Vip
OPC
GABAergic_Dach2
Glutamatergic_Ebf2
GABAergic_Crh
GABAergic_Cpa6
Astrocyte
GABAergic_Lockd
Oligodendrocyte
Glutamatergic_Ccn2
GABAergic_Bnc2
GABAergic_Pax6
GABAergic_Otx2
Microglia
Glutamatergic_Il16
Glutamatergic_Htra4
Glutamatergic_Hkdc1
avg_log10FC
60
40
20
0
−20
−40